Commissioned by and dedicated to Duo XXI

Nomina Sunt Omina (2009)

Joseph Dangerfield (b. 1977)

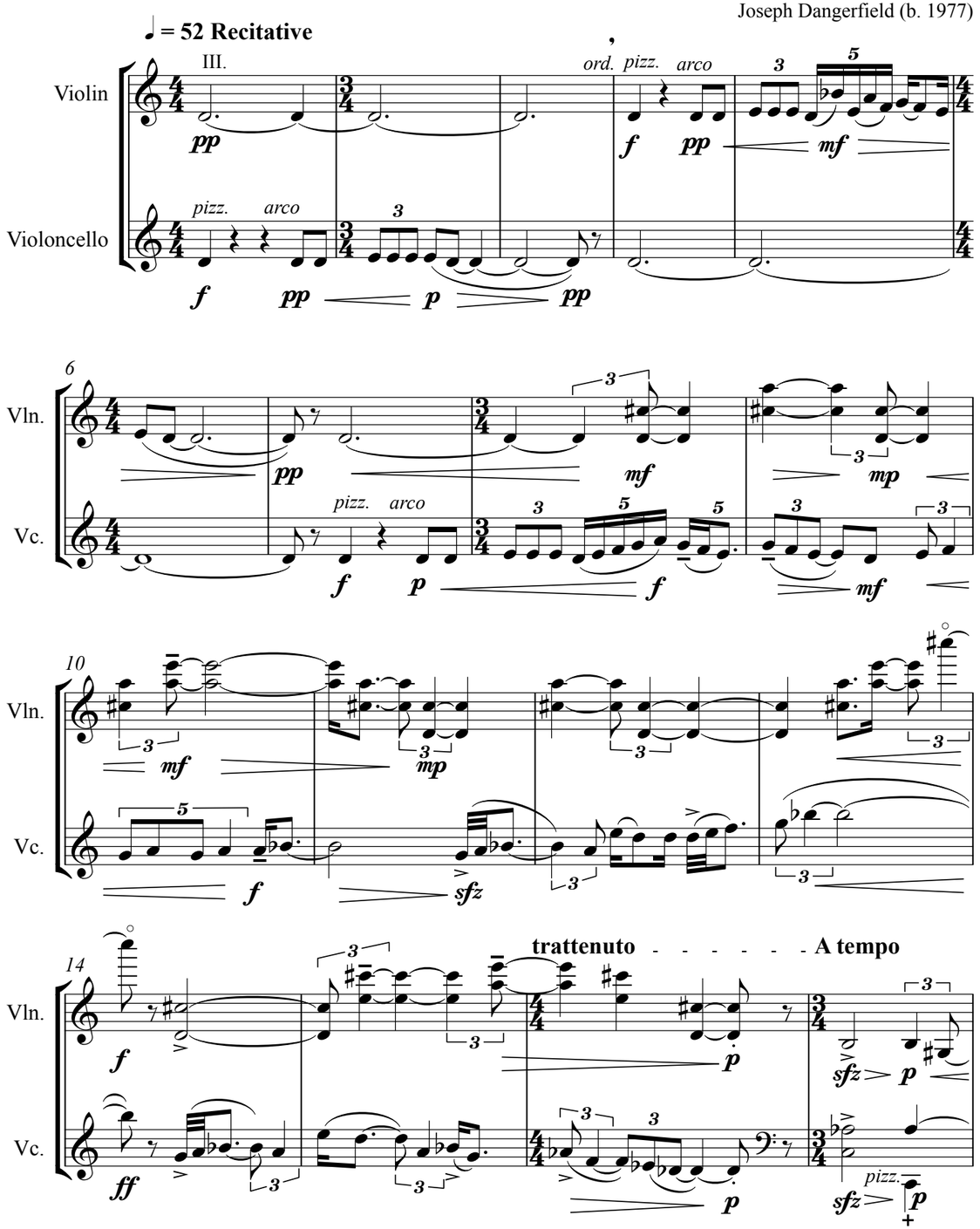

Copyright 2009 by Joseph Dangerfield

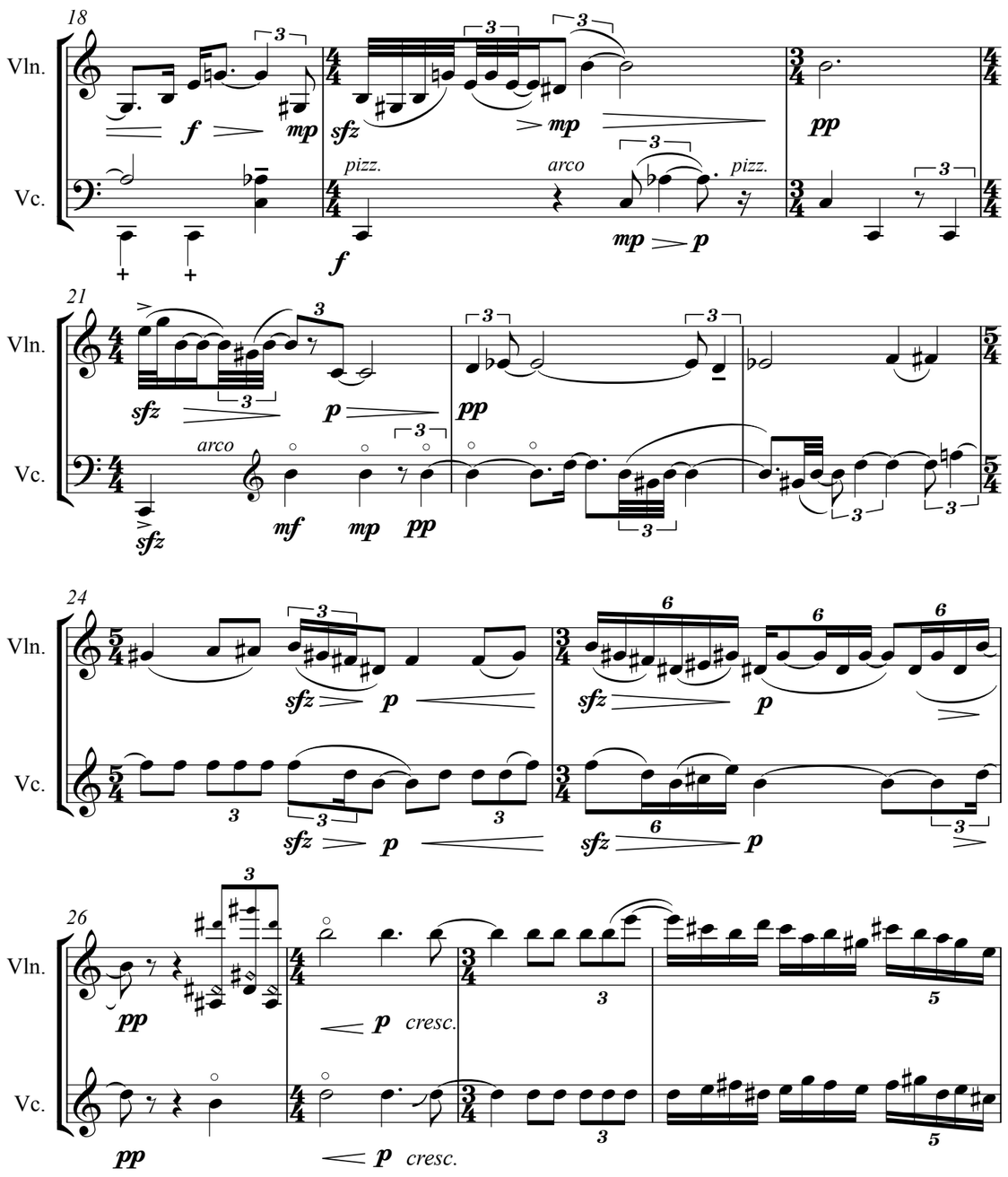
18
Vln.
Vc.
pizz.
arco
pizz.
21
Vln.
Vc.
arco
24
Vln.
Vc.
26
Vln.
Vc.
cresc.
cresc.

30

Vln.

Vc.

♩ = 82

♪ = ♪

32

Vln.

Vc.

♪ = ♪

s.p.*

pizz.

arco

s.p.*

35

Vln.

Vc.

nat.

nat.

38

Vln.

Vc.

*sul pont.

41

Vln.

Vc.

sfz sfz sfz

sfz sfz sfz

♩ = 164

44

Vln.

f

3

pizz.

p f

spic.

Vc.

pizz.

sub.p

f

47 spic.

arco

Vln.

sub.p

arco

Vc.

3

50

Vln.

f

sub.p cresc.

Vc.

p

cresc.

53

Vln.

Vc.

f

57

Vln.

Vc.

ff

f

mf

ff

60

Vln.

Vc.

f

mf

mf

sf

p

p

63

Vln.

Vc.

66

Vln.

Vc.

69

Vln.

Vc.

72

Vln.

Vc.

75

Vln.

Vc.

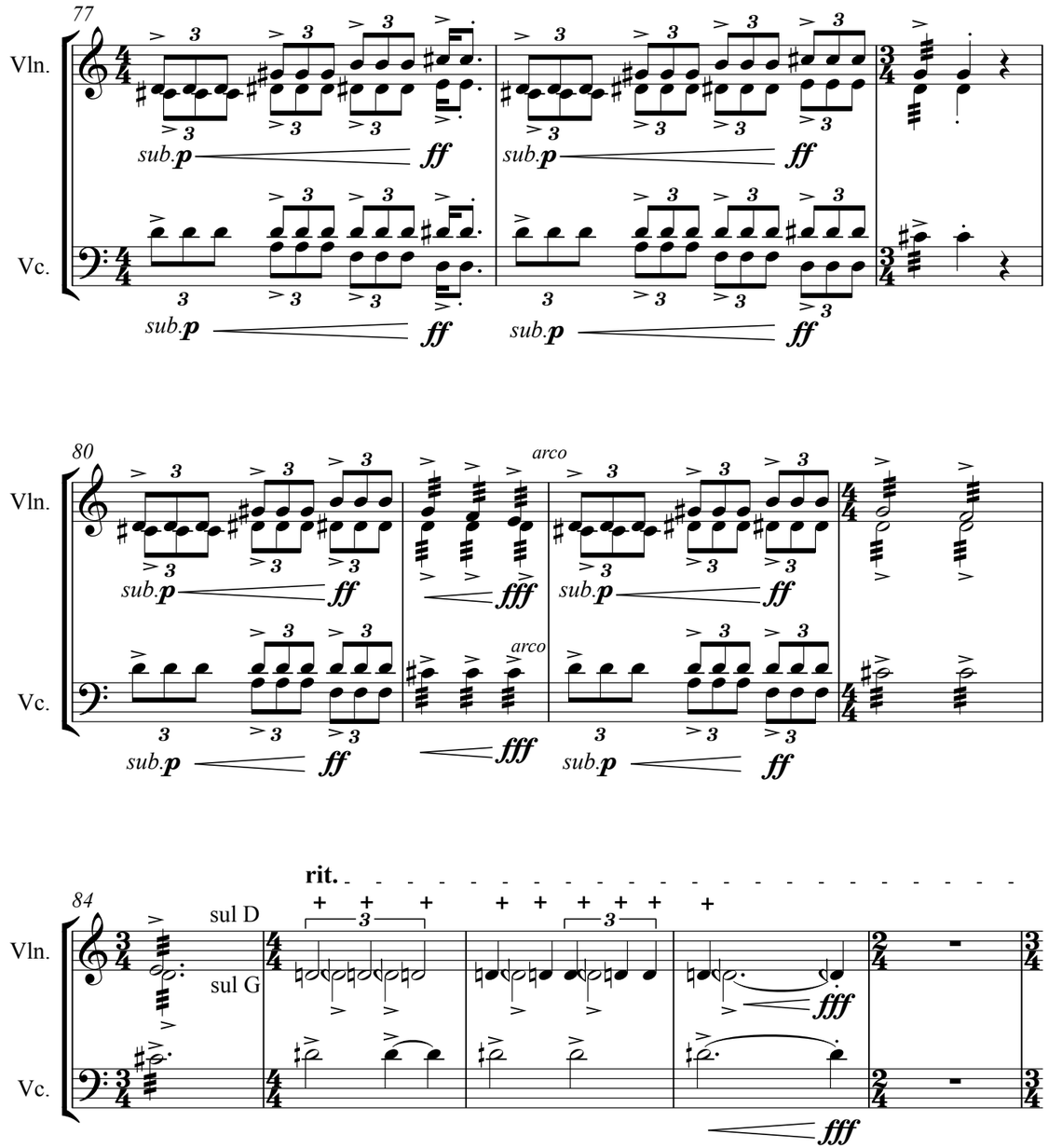
77
Vln.
Vc.
sub.p
ff
80
arco
fff
84
rit.
sul D
sul G

(♩ = 52) Sottomesso

89

Vln. *pizz.* **p** *con sord.* *arco* **pp** **p** *pizz.* **p**

Vc. *pizz.* **p** *con sord.* **p** *arco* **pp** 3 **mp**

94

Vln. *arco* *cresc.* **mp** **p**

Vc. *pizz.* **p** *cresc.* **mp** **p**

98

precipitando - - - - - - - - **riten.** - - - - -

Vln. **pp** < **p**

Vc. *arco* **pp**

103 **l'istesso tempo**

Vln.

Vc.

106

Vln.

Vc.

sans sord.

pizz.

arco

s.p.

accel.

p

110

♩ = 82

113

nat.

pizz. arco

f

116

♩ = 164 Furioso

3

3

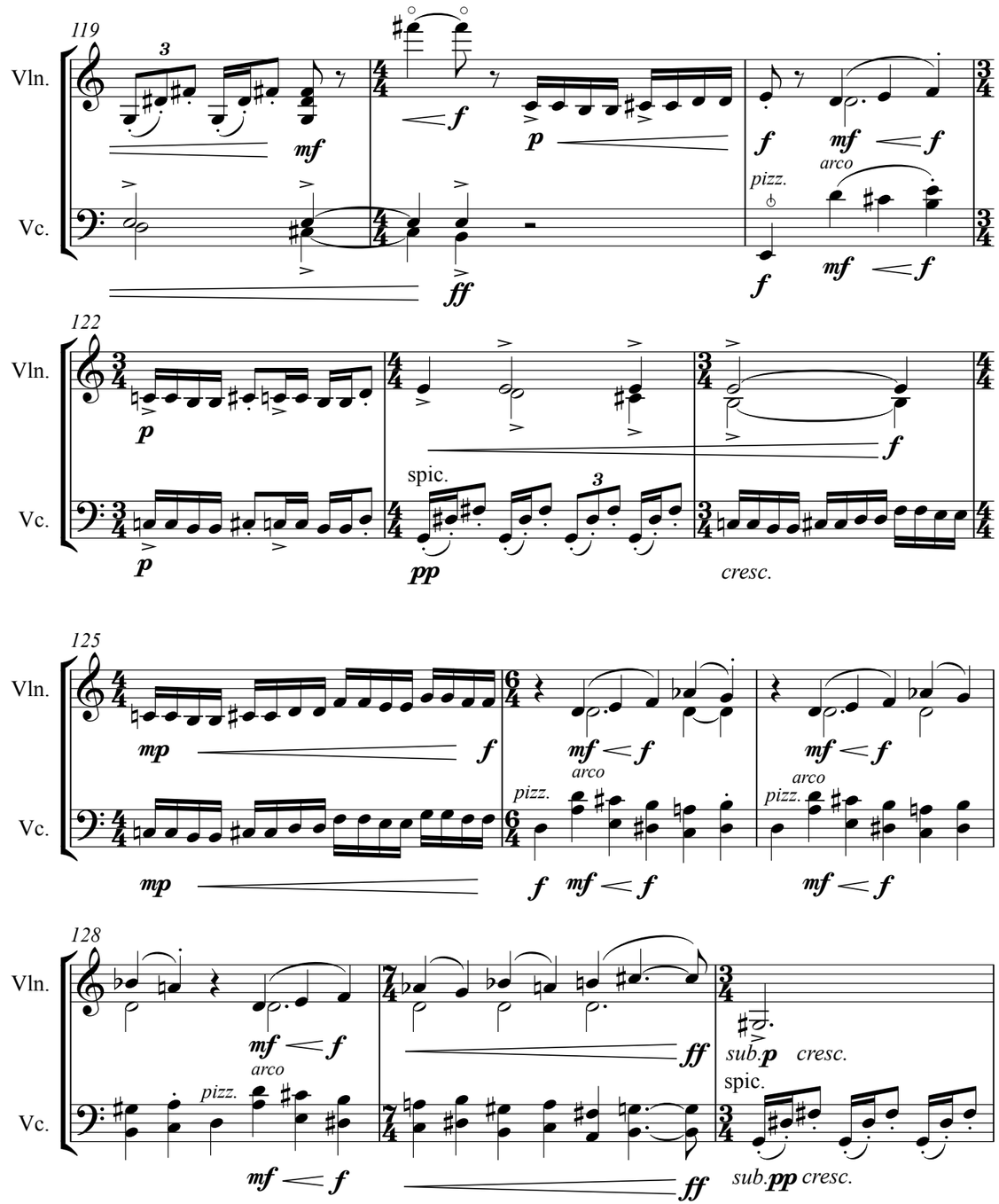
119
Vln.
Vc.
mf
f
p
ff
pizz.
arco
122
spic.
pp
cresc.
125
mp
128
sub.p
sub.pp

131

Vln. *poco* *a* *poco*

Vc. *poco* *a* *poco*

136

Vln. *cresc.* *f* *sub.**p*** spic.

Vc. *cresc.* *f* *sub.**p***

140

Vln. *poco* 3 *a*

Vc. *poco* *a*

143

Vln. *poco* 3 *cresc.* 3 ***ff*** 3

Vc. *poco* *cresc.* ***ff***

146

Vln.

Vc.

sub.**p**

sub.**p**

rall. - - - - - - - - - **A tempo**

149

Vln.

Vc.

f

ff

151

Vln.

Vc.

f

molto rit.
♩ = 52 Pesante
153
Vln.
Vc.
tr
norm.
fff
156
159
163
sffz
pizz.
arco

166

trattenuto

Vln.

Vc.

pizz. arco

169

A tempo

Vln.

Vc.

175

Vln.

Vc.

181

Vln.

Vc.

pizz. arco pizz. arco

184

Vln.

Vc.

cresc.

cresc.

189

trattenuto

rall.

Vln.

Vc.

f

mp

p

pp

G.P.

Allargando

193

Vln.

Vc.

ppp

197

Vln.

Vc.

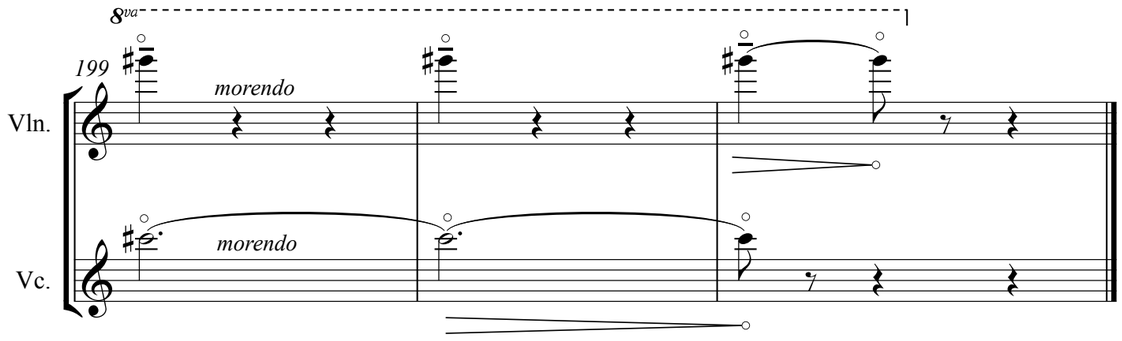

25 August 2009 Cedar Rapids, IA
Rev. 15 November 2009 Moscow, Russia